

PREPARED FOR: KEEFE REAL ESTATE
C/O RODNEY WHETLOW
751 GENEVA PKWY
LAKE GENEVA WI. 53147

PLAT OF SURVEY

PATHFINDER SURVEYING INC.
N3705 WILLOW BEND LANE
LAKE GENEVA WI. 53147
(262) 248-3697

- OF -

THE EASTERLY 51.45 FEET OF LOT 51 AND THE WESTERLY 30.84 FEET OF LOT 50, IN GLENWOOD TERRACE SUBDIVISION, AS RECORDED IN VOLUME 10, PAGE 11 OF PLATS, DATED JULY 2, 1928, BEING LOCATED IN THE NORTH 1/2 OF THE NORTHEAST 1/4 OF THE NORTHEAST 1/4 OF SECTION 23, TOWNSHIP 1 NORTH, RANGE 16 EAST, VILLAGE OF FONTANA, WALWORTH COUNTY, WISCONSIN.

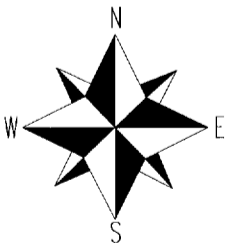
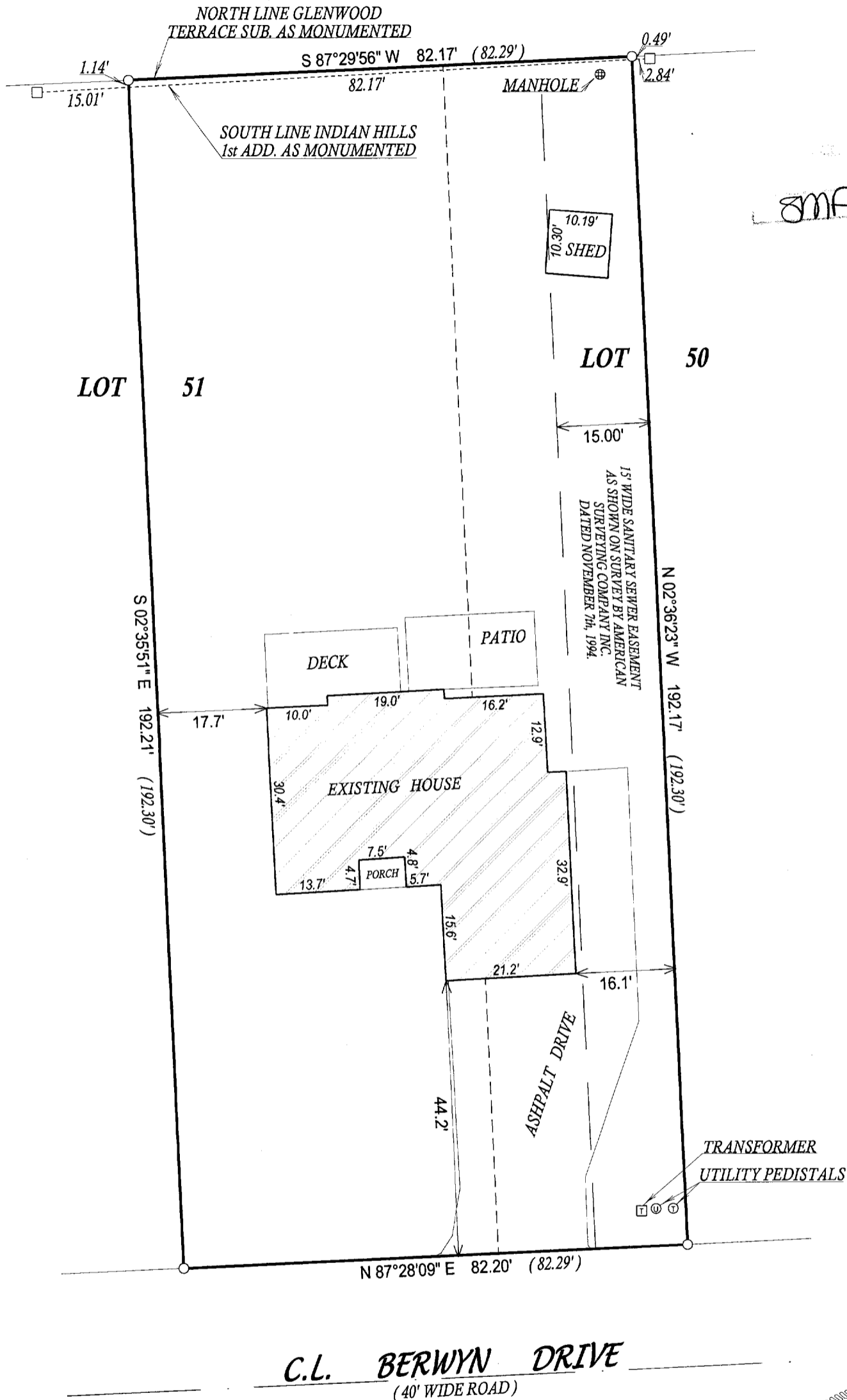

() = recorded as

□ = found iron bar

○ = found iron pipe

● = set iron pipe

■ = set iron bar

SCALE 1" = 20'

JOB # 05-563

TAX ID # SGT00017

COMPARE LEGAL DESCRIPTION ABOVE AND DRAWING WITH DEED. FOR BUILDING RESTRICTIONS AND EASEMENTS NOT SHOWN, REFER TO DEED, ABSTRACT SOURCES AND LOCAL MUNICIPAL CODES. NOTIFY THE SURVEYOR IMMEDIATELY OF ANY DISCREPANCY.

"I hereby certify that I have surveyed the above described property and that the above map, to the best of my knowledge and belief, is a true representation thereof and shows the size and location of all visible structures, apparent easements and encroachments if any."

This survey is made for the present owners of the property, and those who purchase, mortgage, or guarantee the title thereto, within one year from the date hereof.

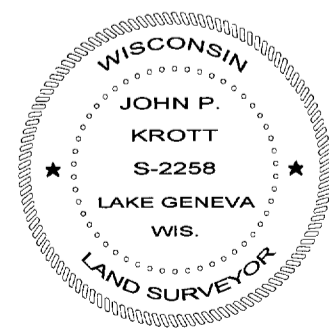

John P. Krott

JOHN KROTT S - 2258
Wisconsin Registered Land Surveyor
(original if signed in red)

DATED THIS THE 24th DAY OF OCTOBER 2005.

SGT-17

005-2343